

A19-288

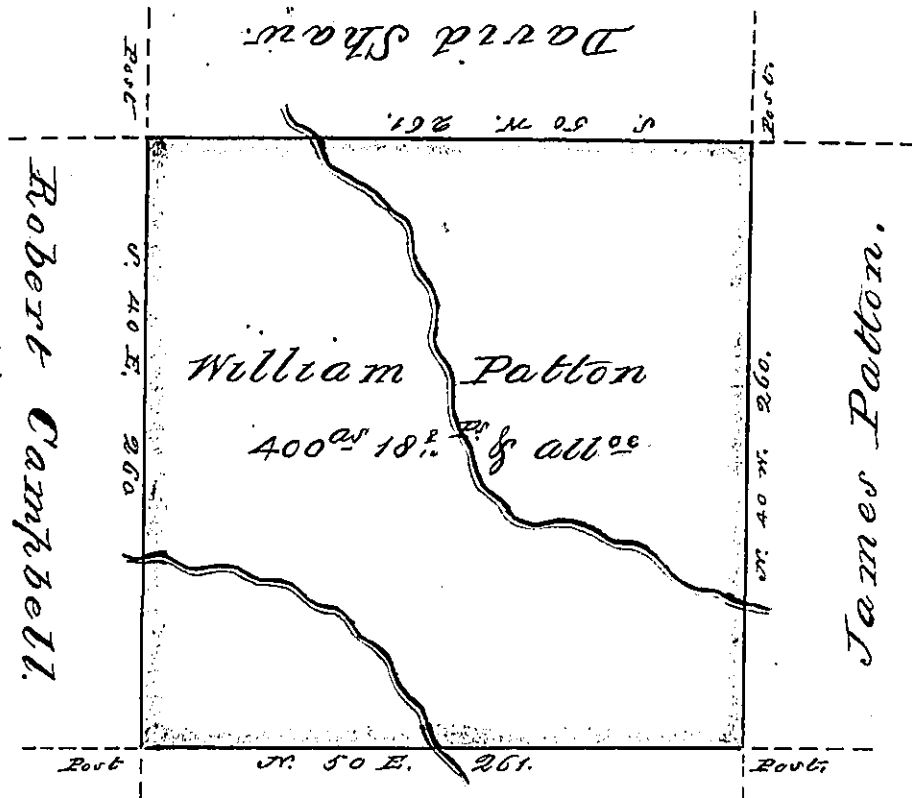

John Ward
PAGE 149

A Draught of a tract of land called *Situated*
 adjoining lands of James Patton and others on the
 waters of *Shahoopany* or *Loyalsock Creek* in the County
 of ~~Northumberland~~ or *Luzerne* containing four
 Hundred acres & eighteen & eight tenths perches &
 allowance &c Surveyed for William Patton the
 tenth day of April A.D. Seventeen Hundred and
 ninety three by William Montgomery D.S. my
 predecessor by virtue of a warrant dated
 the twenty sixth day of February 1793 as ap-
 pears by the original draught in my office
 which survey I have examined and corrected
 Richard D Leech Esq^r John Bennet Esq^r
 Surveyor General. July 29 1814

IN TESTIMONY that the above is a copy of the original remaining on file in the
 Department of Internal Affairs of Pennsylvania, made con-
 formably to an Act of Assembly approved the 16th day of
 February, 1833, I have hereunto set my Hand and caused
 the Seal of said Department to be affixed at Harrisburg, this

Sixth day of September 1876

Wm Mandle
 Secretary of Internal Affairs